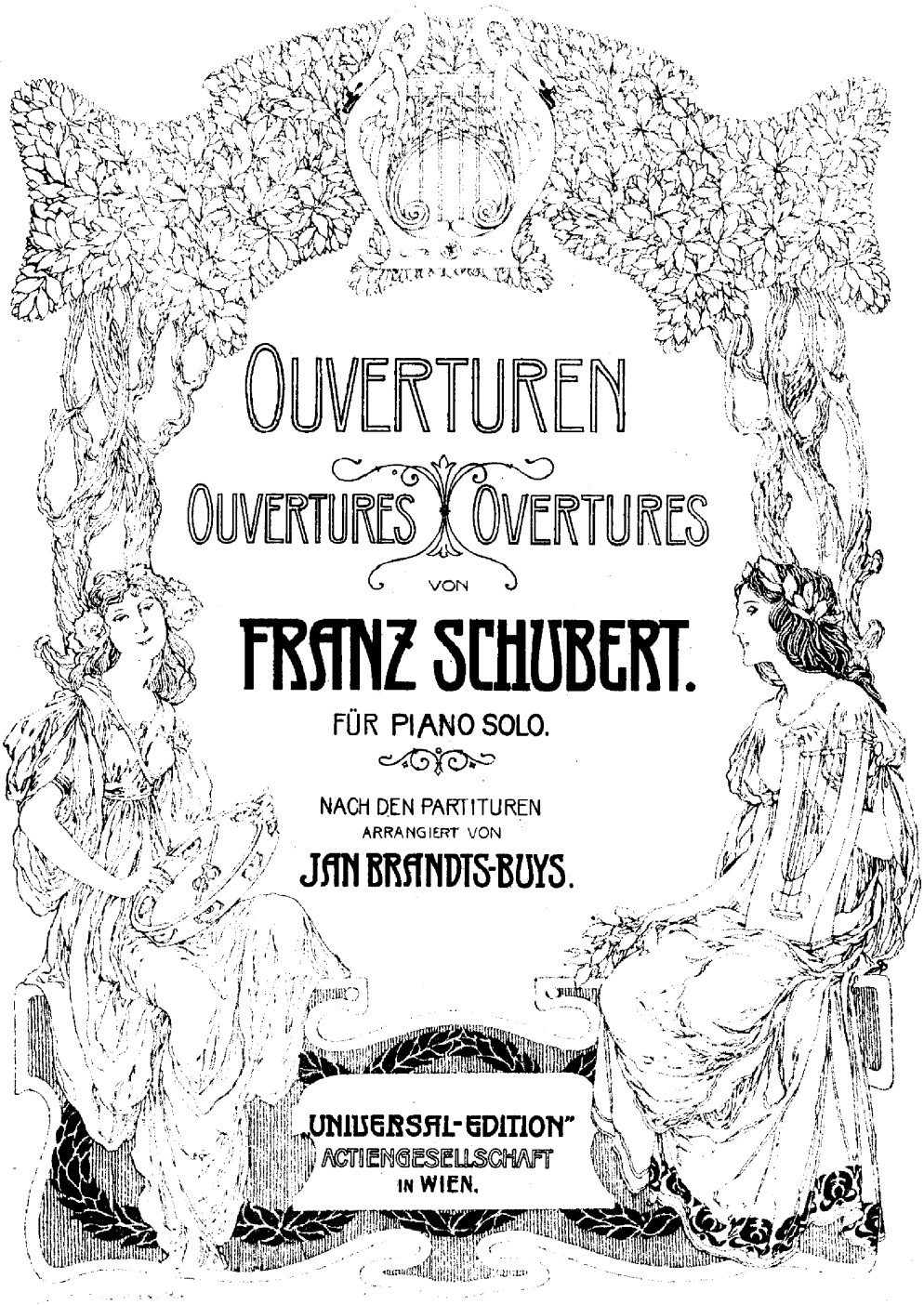
OUVERTUREN
OUVERTURES OVERTURES
VON
FRANZ SCHUBERT.
FÜR PIANO SOLO.
NACH DEN PARTITUREN
ARRANGIERT VON
JAN BRANDTS-BUYS.
„UNIVERSAL-EDITION"
ACTIENGESELLSCHAFT
IN WIEN.

INHALT.

TABLE. CONTENTS.

Pag.

Franz Schubert, Op. 26, Nr. 1. Ouverture zu Rosamunde 3

Franz Schubert, Ouverture in E-moll / *Mi mineur* / E minor 16

Franz Schubert, Op. 69, Nr. 1. Ouverture zur Oper Alfonso und Estrella 26

Franz Schubert, Ouverture in B-dur / *Si bémol majeur* / B flat major 34

Franz Schubert, Op. 76. Ouverture zu Fierrabras . . 40

Stich und Druck von Jos. Eberle & Cº Wien VII.

U. E. 454.

Ouverture zu Fierrabras.

(Componiert 1823.)

Andante.

F. Schubert, Op. 76.

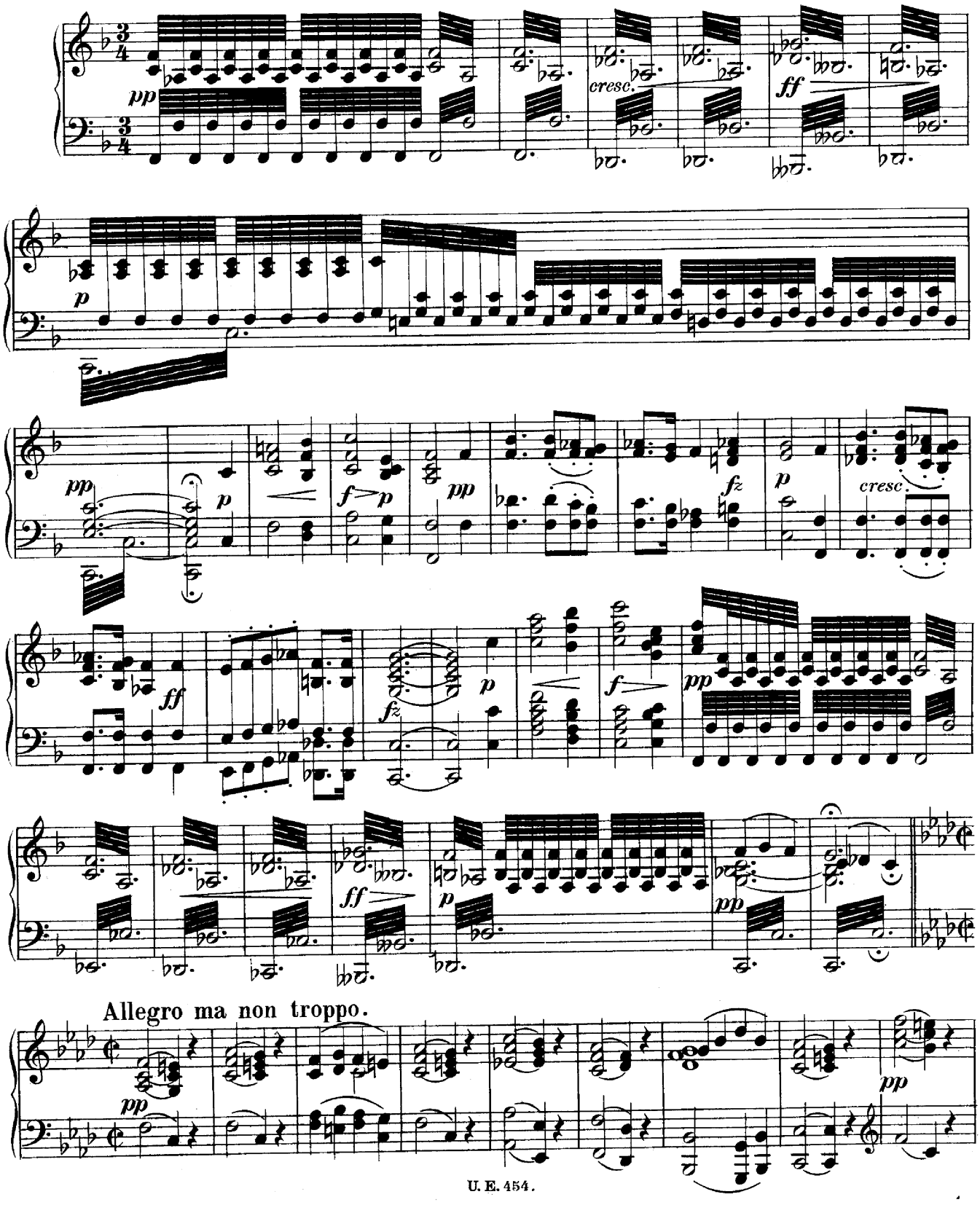

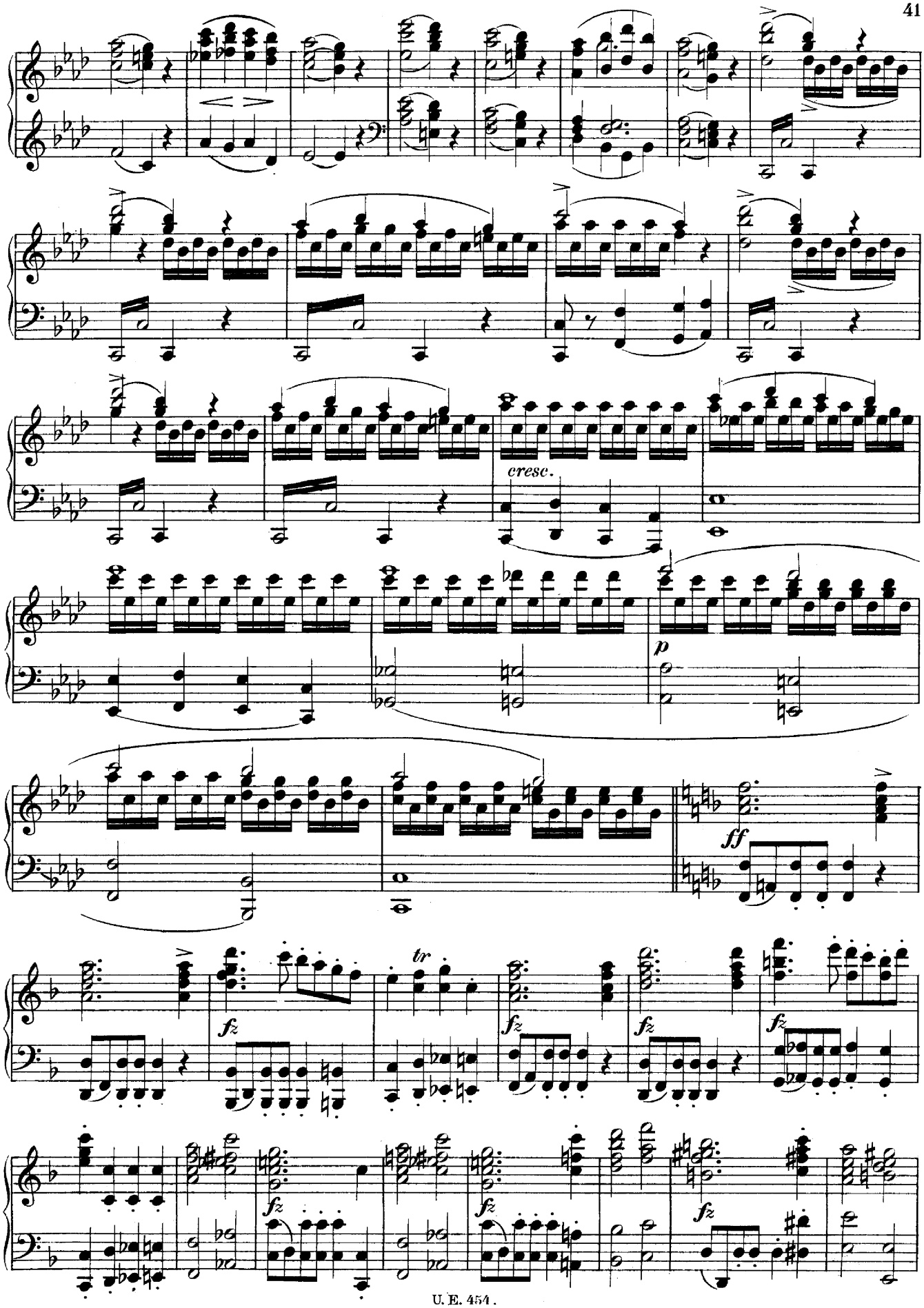
cresc.
p
ff
fz
tr

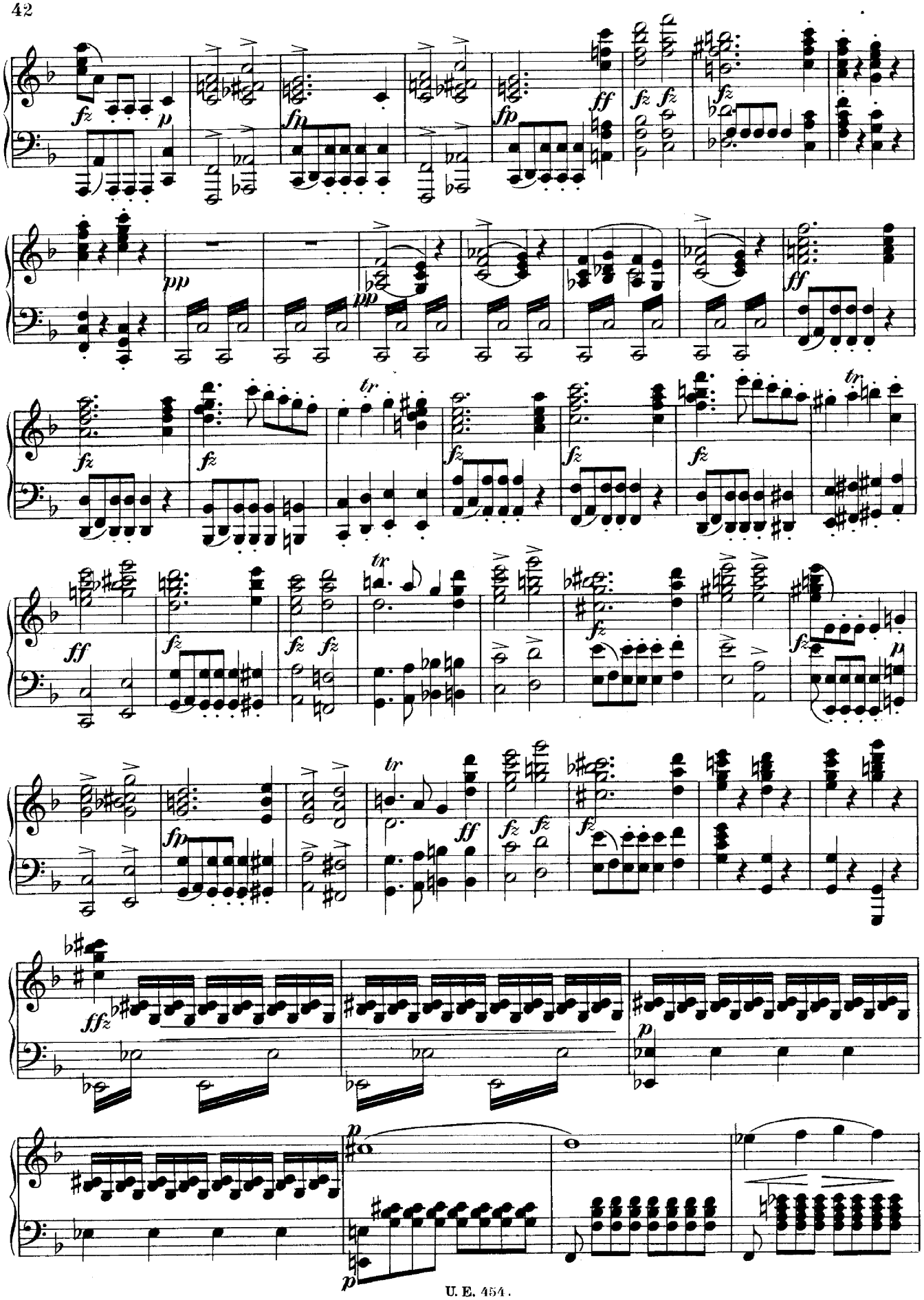

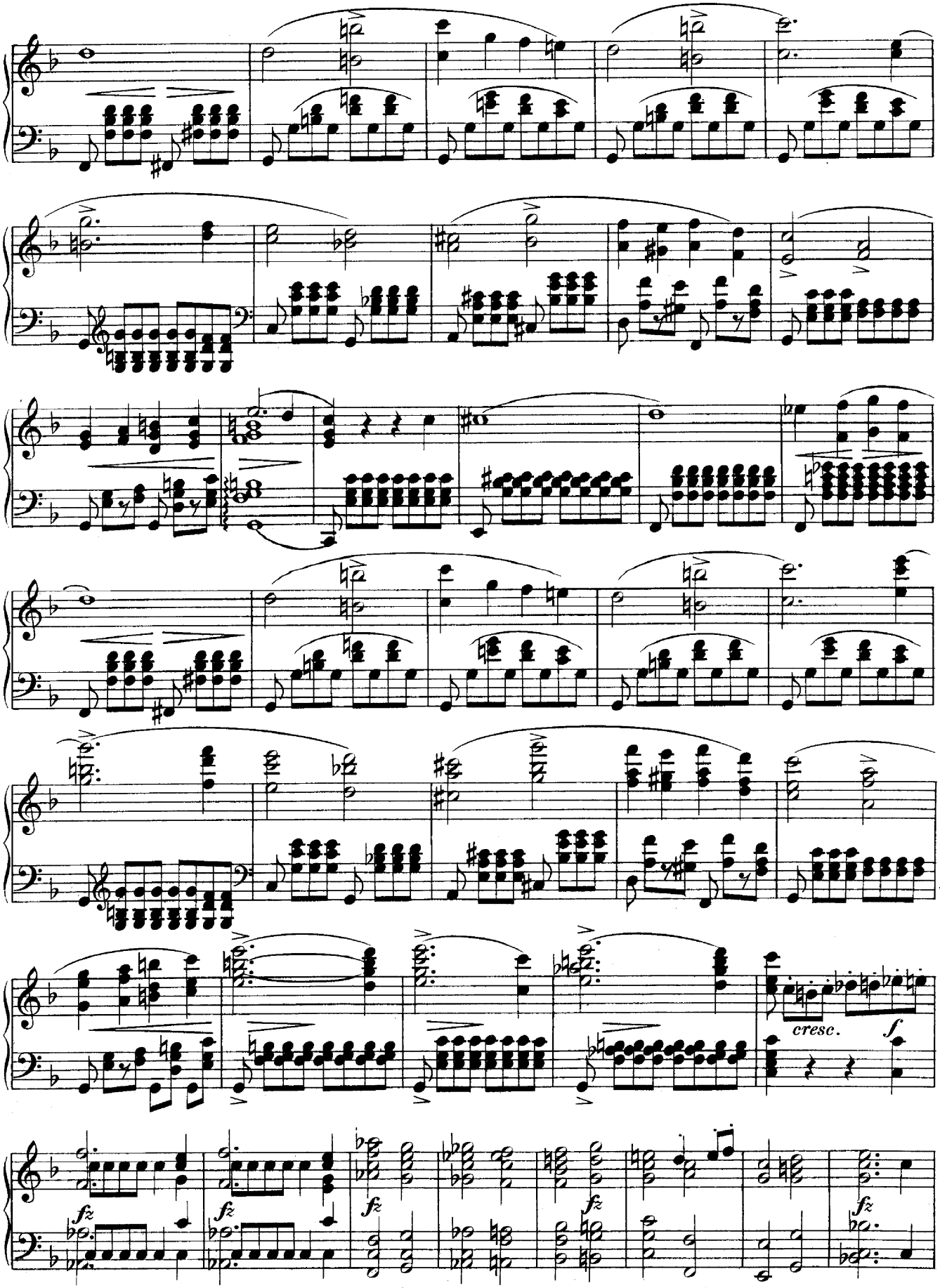
cresc.
f
fz
fz
fz
fz
fz

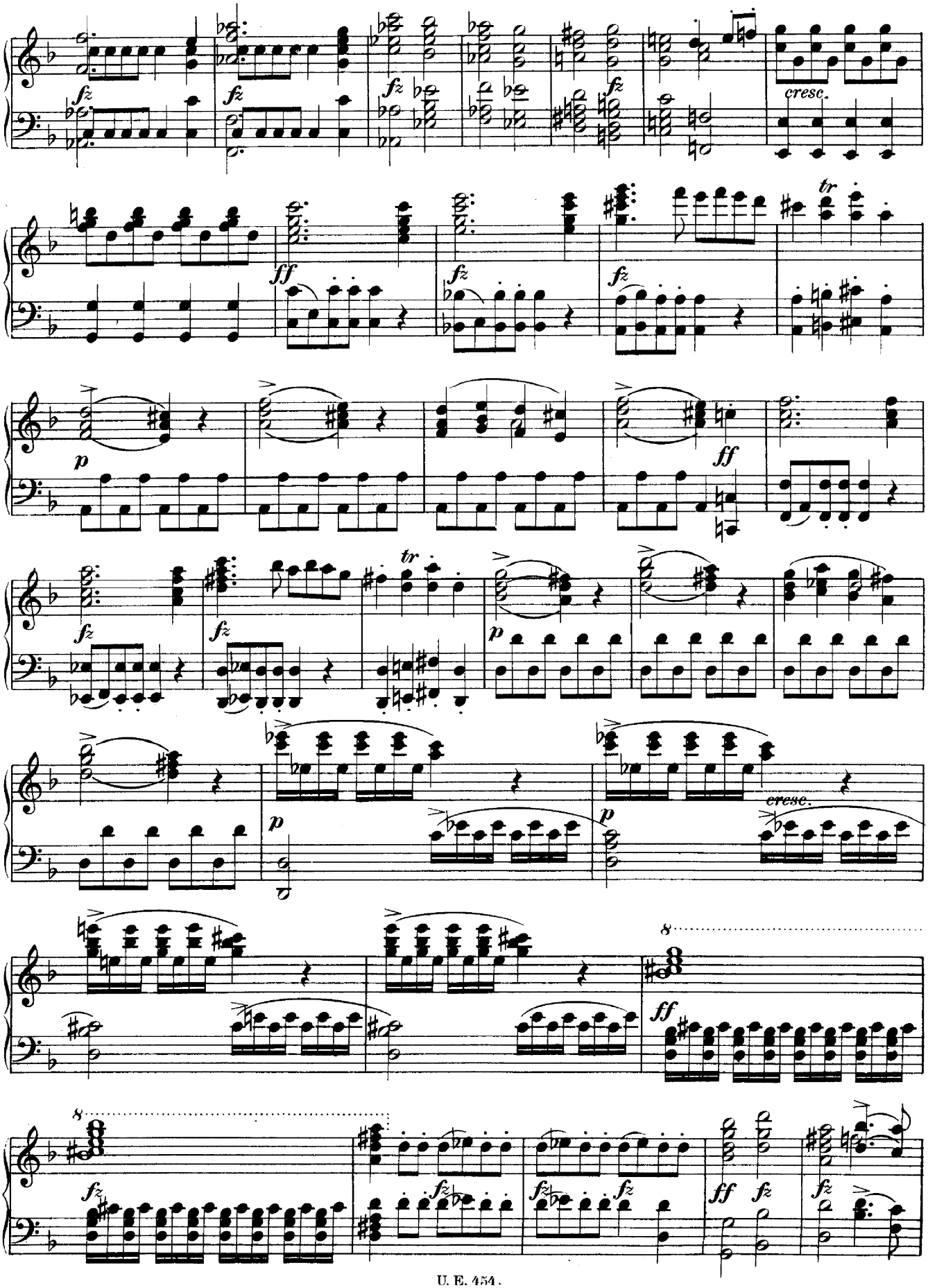
fz
cresc.
ff
tr
p
cresc.
8

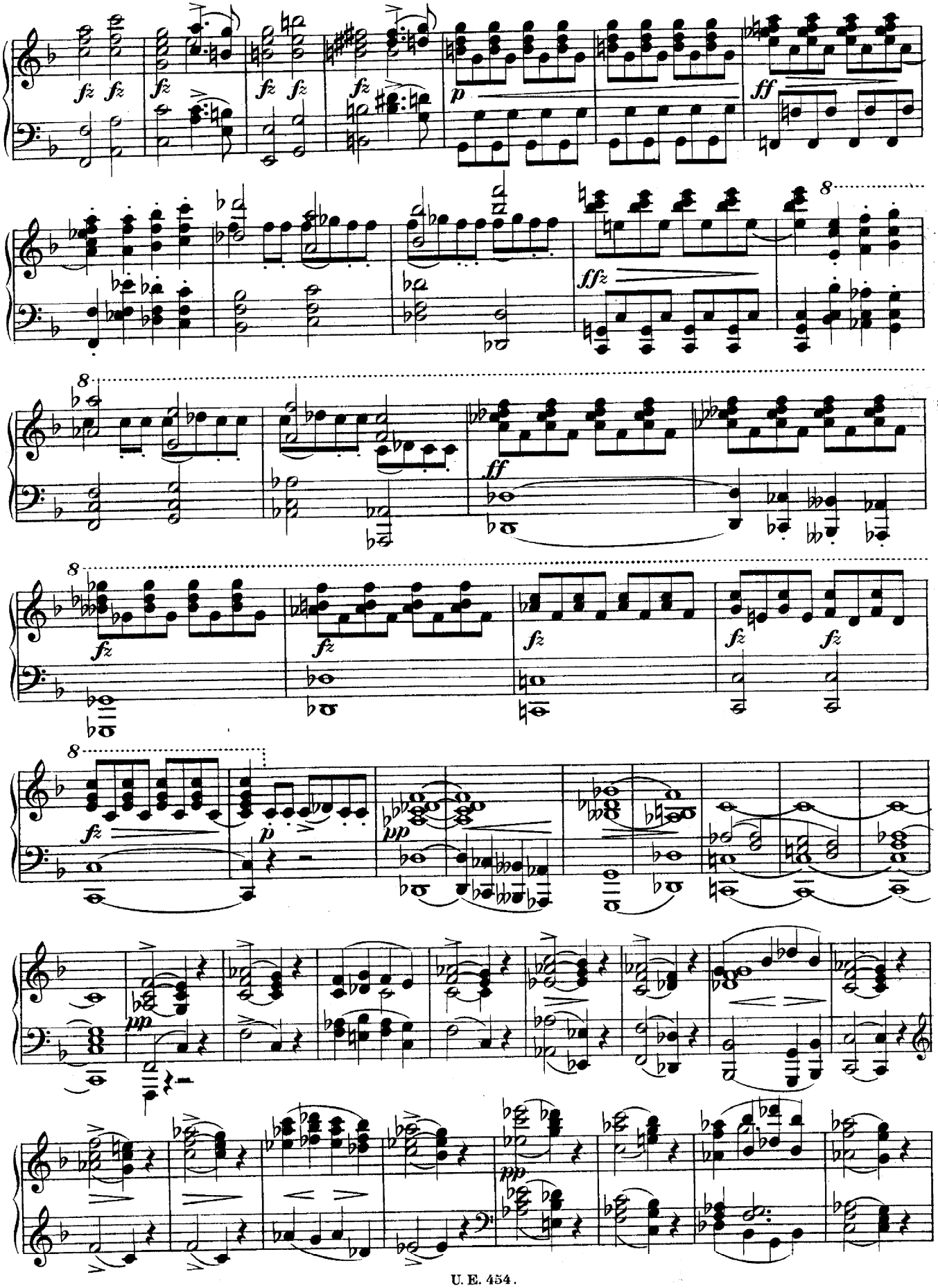
fz
p
ff
ffz
8
pp

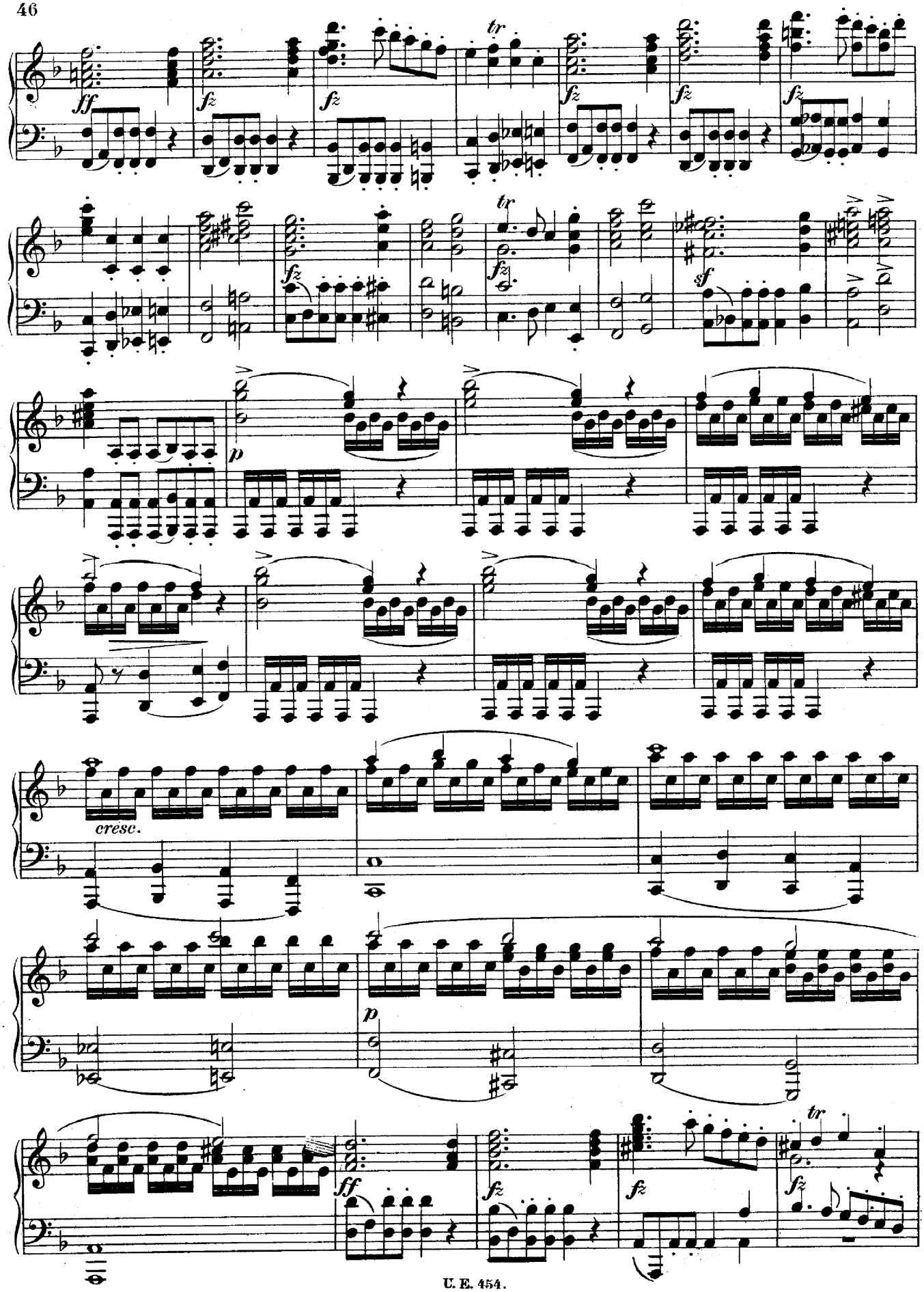
ff
fz
tr
sf
p
cresc.

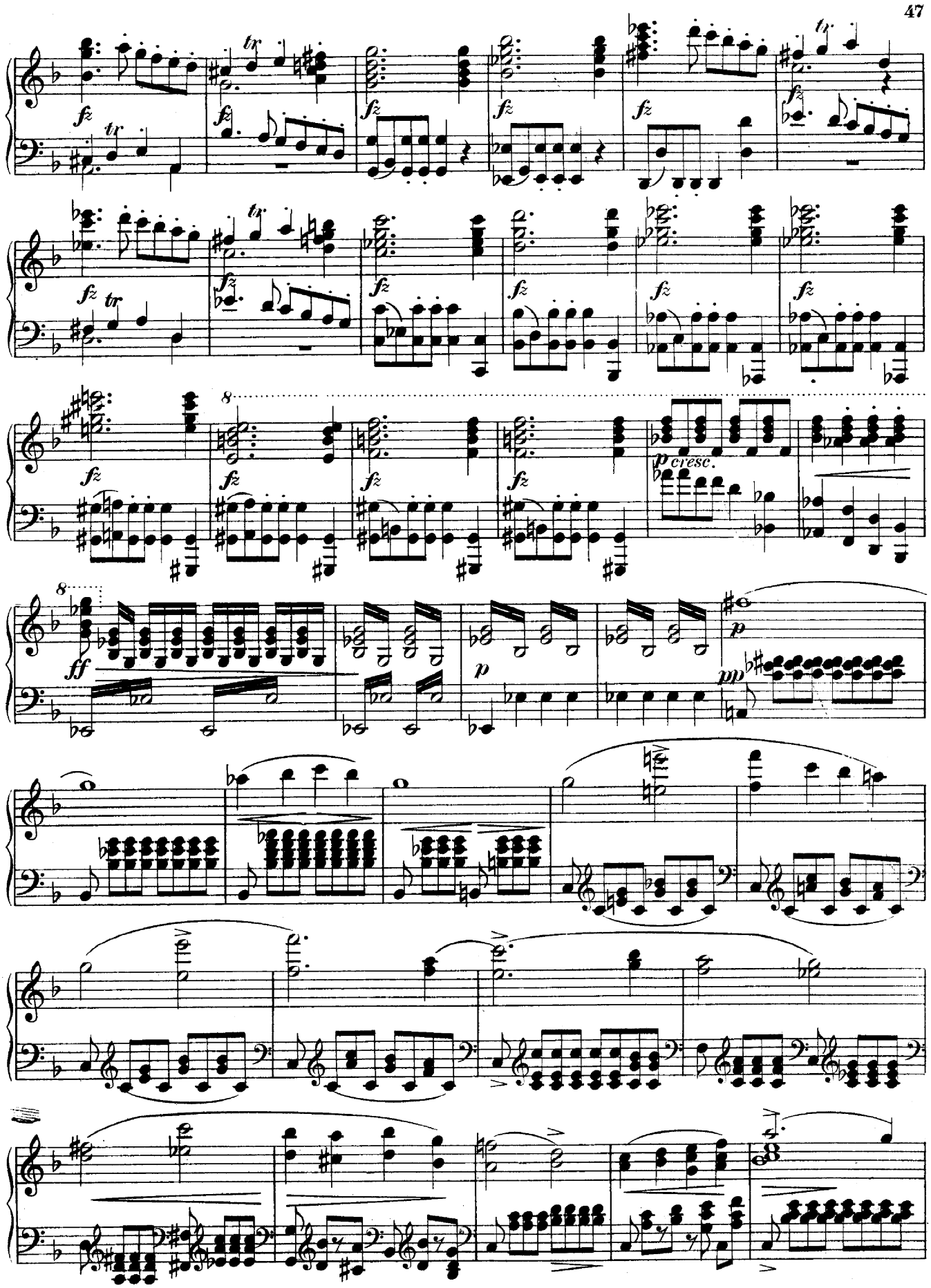
fz
tr
cresc.
ff
p
pp

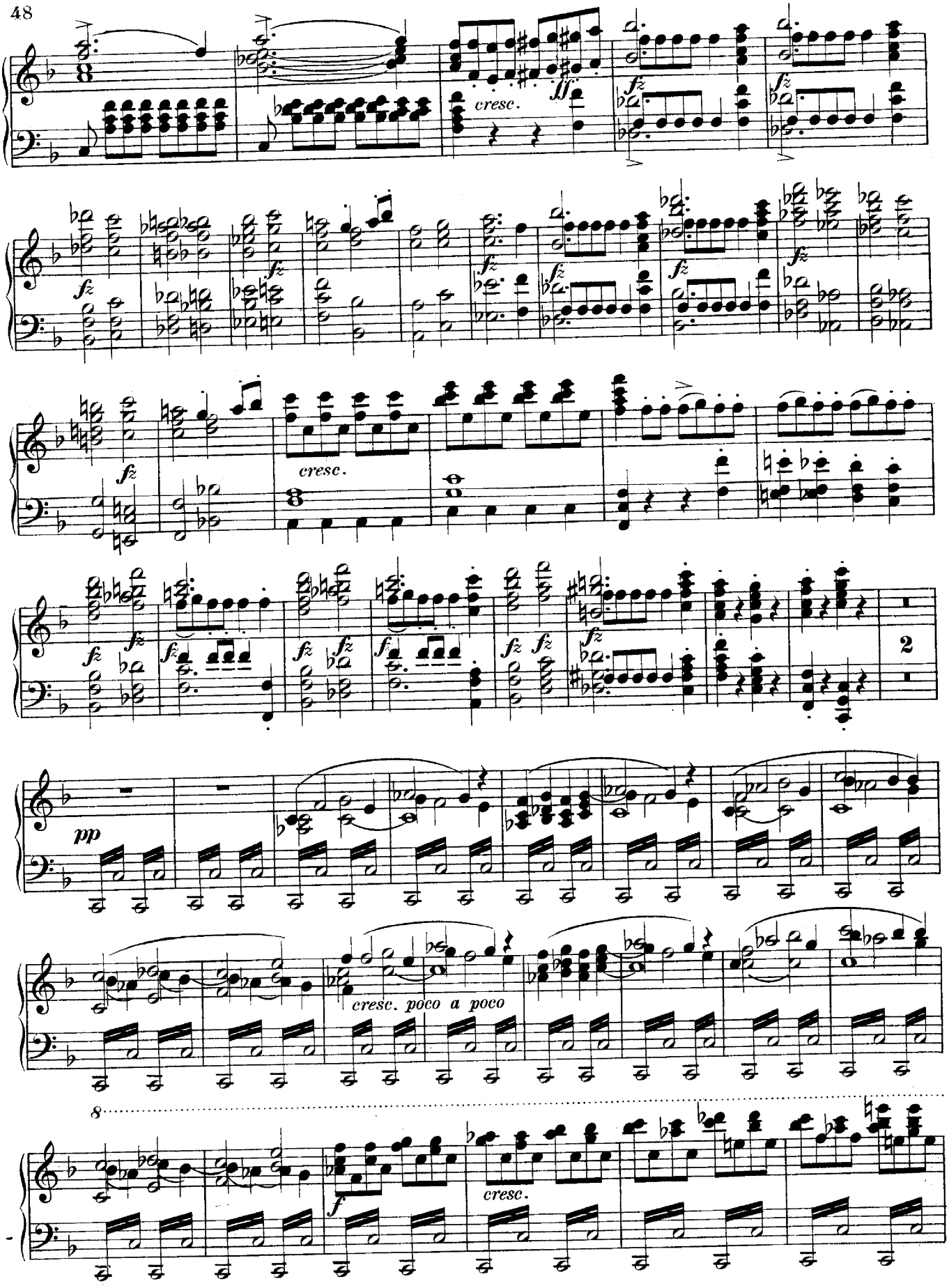
cresc.
fz
ff
cresc.
2
pp
cresc. poco a poco
8
f
cresc.

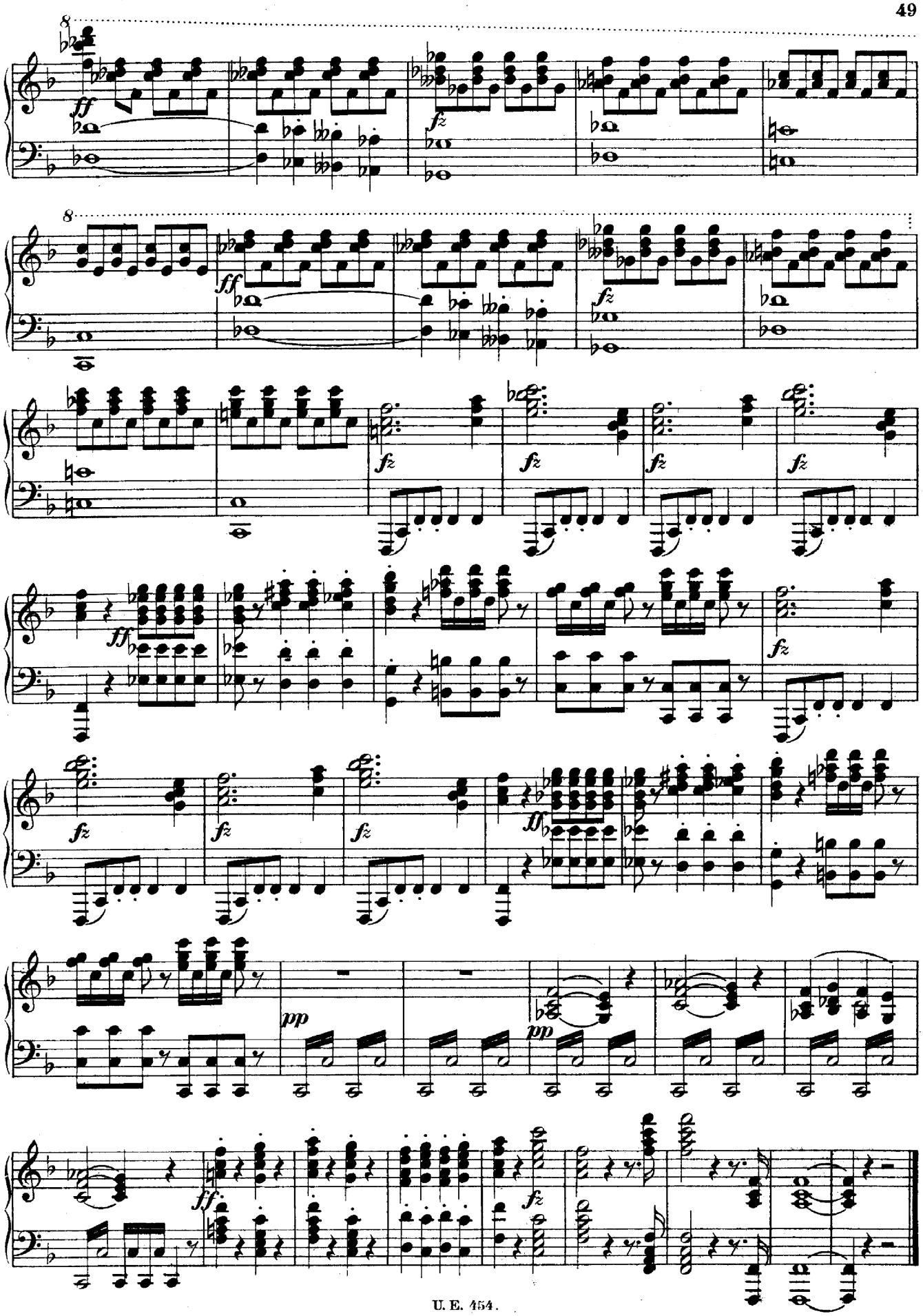
8
ff
fz
8
ff
fz
fz
fz
fz
fz
ff
fz
fz
fz
ff
pp
pp
ff
fz